

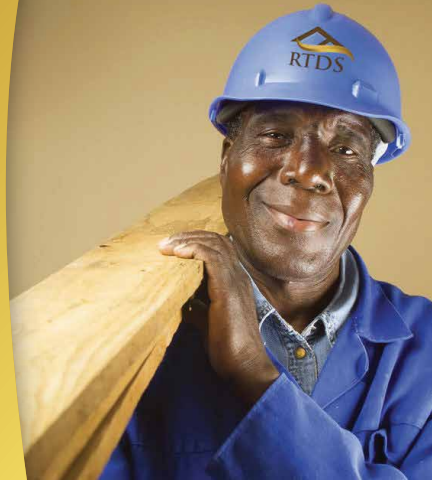

RTDS

ROOF TRUSS DESIGN & SUPPLIES
Hardware & Construction (Pvt) Ltd



COMPANY PROFILE



TURNALL
HOLDINGS
LIMITED



www.rtds.co.zw

ABOUT US

About Company

Roof Truss Design Suppliers and Hardware and Construction P/L is a wholly Zimbabwean company that was established in 2010 under registration number 2738/2010.

The company is operating at number 543 Muzhanje Road, Ruwa Industrial Site, Ruwa, Harare, Zimbabwe

Vision

To be champions and the preferred business partner in the provision of roofing and construction solutions to the satisfaction of our valued customers in Zimbabwe and beyond.

Mission

To build long term relationships with our clients through the provision of exceptional customer services that satisfies their needs by pursuing business through ethical practices, innovation and advanced technology.

Core Values

Integrity

We respect and value all our clients and treat them as our masters.

Transparency

Our products and work ethics meet standards set out by regulatory institutions, with guaranteed quality.

Diversity

We go an extra mile in providing you with a total solution through diversified product range.

Commitment

We are committed to serving you in an exceptional way that meets your expectations for your total satisfaction.

Fair Value

Our value proposition is underpinned on guaranteed quality and durability of products at a fair market value compared to none in the industry.



Brief History

RTDS Hardware and Construction P/L is one of the fastest growing players in the construction industry that specialize in prefabricated timber roof trusses with an estimated market share of 75%. The company has a fully fledged, equipped and functional workshop for the construction of the trusses using MiTek systems technology and products. Only certified stress graded timber (S5) approved by Zimbabwe Standards Association for construction is used to uphold standards. The company has been in the industry for over 9 years.

Our association with MiTek ensures continued provision of quality finished products that are designed to last through the use of their connector plates and the recommended wood products.

Latest design technology and manufacturing equipment has improved the quality of reconstituted wood products.

You could be wondering who MiTek are by now.

MiTek is a renowned German International company that produces technologies for connector plates and associated design hardware for the connection of timber building components. They have patent expertise, computer software with technical information, engineering drawings, designs, structural analyses and computations that enables users to design roofs and simultaneously produce quotations.

Our designers are MiTek and gangnail trained to guarantee our products from end to end user, that is from designing of roofs to production of trusses including bills of quantities as per your own engineers drawings there by giving our valued clients peace of mind they rightfully deserve.

The company has successfully run major projects to the complete satisfaction and excitement of its partners who include among others Machado Construction, Haulong Construction, Planet Construction, Exodus Construction and Support Construction.

Management Team

Our management team comprises of professionals who have been recruited on merit and is led by Mr. E. Nyika with over 30 years experience and has a very illustrious and excellent career that is unmatched locally by his near decade 9 years exposure in the United Kingdom.



Mr. Emmanuel Nyika | **MD**

Founder member and the Managing Director of RTDS Hardware and Construction with vast experience in the industry spanning over 32 years in his illustrious career attained locally and internationally. He is a MITek certified designer & engineer.

He began his career from 1975-1980 in air conditioning and refrigeration at HALL THERMOTANK Engineering. He worked as a rooftruss designer from 1980 -1990 at PG Industries Harare using Mitek program. He established the production plant at TS Timbers from 1990-1992 as the Truss plant manager. He moved to Forestry Commission in 1993 and is credited for having established Allied Timbers Msasa branch.

He opened a construction company called Tees Design and Supply in Avondale from 1995-2001. Internationally between 2001 and 2009 whilst based in United Kingdom he worked for two major leading timber companies i.e. RK Timber Engineering & MTE Timber Engineering as the Roof Truss Designer specialising in complex designs for high net worth projects. Upon return in Zimbabwe he worked for PG in 2010 before starting RTDS Hardware & Construction in 2011.



Romeo Tinashe Nyika | **Project Manager**

Romeo holds a Bsc in Construction Management at Nottingham Trent University. He did Masters at Wits University South Africa.

He is responsible for Project Management and has over 3 years working experience. He is a qualified Project Manager who worked for Pary & Die P/L in South Africa for 2 years after completion of college in 2000 before joining RTDS Hardware & Construction in 2013 as Marketing Officer.



Raymond Lande | Finance and Administration Manager

A financial specialist with over 27 years experience in the financial services sector where he worked for 3 commercial banks as a middle and senior manager namely Barclays Bank between 1986 to 1999, Time Bank and Allied Bank between 2005 - 2013. He has structured financial deals for multiple SMEs during his tenure at the banks and continues excel in that field and restructuring financial positions (Statement of the Financial Affairs).

He has attained professional qualifications chief among them being, an MBA with University of Zimbabwe, Institute of Chartered Secretaries Diploma (ICSAZ) and an Institute of Bankers Diploma (IOBZ). Mr. Lande is responsible for finance and administration



Cecilia Kapala | Marketing Manager

A B.A (HONS) in business and marketing at University of central Lancashire (UK). Marketing and Management MSC at Bradford University (UK). A commercially driven marketing director with years of experience.

A proven track record in in delivering outstanding top and bottom line growth by developing compelling strategic plans and managing market changing offers delivered with passion and precision by the teams she led.

Truly international executive having worked across the UK and now based in Zimbabwe. Has worked with Pro UK consultancy as a sales executive helping businesses achieve huge profit margins while launching new products using event marketing platforms

Peter Shaban | Workshop Supervisor

Peter has over 20 years experience in the timber industry. He started his career at TS Timbers in 1994 as a trainee machine operator where he worked for 6 years before moving to Allied Timbers in 2000.

He worked for 12 years at Allied Timbers and moved to Halsted's where he worked briefly for 13 months before joining RTDS in 2014.



Jenifa works closely with internal stakeholders delivering full support of HR functions across the business units as well as partnering with line managers and management. She is responsible for our recruitment, compensation, training and performance management. She is part of a team that shapes and influences the culture of our organization, managing pro-actively all aspects of employee life cycle. Jenifa has worked across Barclays Zimbabwe, across different departments, including secretarial, admin up to HR Officer in the early 90s and gained most of her experience in the UK.

Jenifa Makanatsa | **Financial Director**

● Prefabricated roof trusses

These are the traditionally the most commonly used truss type, providing a simple, adaptable and cost efficient roofing solution. These are a basic webbed truss design that provides the most economical roof solution. They're quick and easy to install, saving time and labour costs. And they're accurate, because they're made in the factory using precision jigs, so there's no fuss on site.

● Chromadek

Chromadek is a galvanized metal sheet with one surface coloured in either a frost white, polar white, black or yellow colour. Chromadek is less prone to formability cracking that could lead to corrosion problems

● Timber

Kiln dried timber is a standard in the timber industry because dried timber is generally prepared for manufacture into a finished product. As most valuable timber is used within a enclosed environment-such as a home or place of business - the timber must be suitably dried to prevent movement in service.

● Asbestos fascia

Fascia is designed to replace the wooden fascia board that is normally put on buildings to protect roof trusses from destructive weather elements.

● Ceilings & Carpentry

Choosing the best materials for your ceilings project can make all the difference. RTDS offers an unparalleled variety of acoustical ceiling options. Carpentry is a skilled trade in which the primary work performed is the cutting, shaping and installation of building materials during the construction of buildings, ships, timber bridges, concrete formwork, etc. We offer this & more at RTDS.

● Tiles

Floor, Wall, Adhesives, Grout, Trim, Spacers, Cutters.

● Timber

Doors, Boards, Roof trusses, Pine, Hardwoods, Mouldings & Ceilings.

● Pipe and Fittings

Galvanized, Copper, Pvc, HDPE -Geysers, Pressure, Solar, Roof, Thermostats, Elements, Washers, Floats, Flushpacks, PTFE Tape, Brassware, Taps, Mixers, Valves, Shower Fittings, Shower roses, Wastes, Traps.

● Ceramics

Basins, Pedestals, Toilet suits, Acrylic Baths.



PROJECT PORTFOLIO

Gtel Greencroft Flats Hualong Construction



Oncocare Zimbabwe- Newlands Machado Construction



Before



**Champions Insurance,
Avondale.**



**Greendale Hotel
46 Rossal Road
Hualong Construction.**





**146 Coronation ave,
Greendale,**
Hualong Construction
- Ref -Mr lee

Madokero/ Mabvazuva Projects



Address

543 Muzhanje Road, Ruwa Industrial Site, Ruwa, Harare, Zimbabwe

Date of Registration

Established 2009

Company Registration Number

2738/2010.

Bankers

Bank: CBZ
Account Number: 03323096910013
Branch : Saphire Branch

ZB Bank
Account Number: 4113765424080
Branch : Avondale Branch

Tel Numbers:

08644200700, 08644246856

Cell Numbers:

Emmanuel Nyika: +263 777 776 718
Romeo Nyika: +263 771 133 546

Email:

emmanuel@rtds.co.zw
romeo@rtds.co.zw
info@rtds.co.zw

PROJECT PORTFOLIO



Muzarabani Project

Adbenie Flats
-Hualong Construction



PROJECT PORTFOLIO

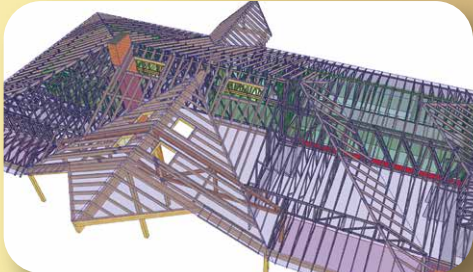
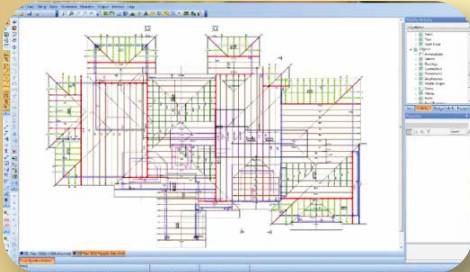
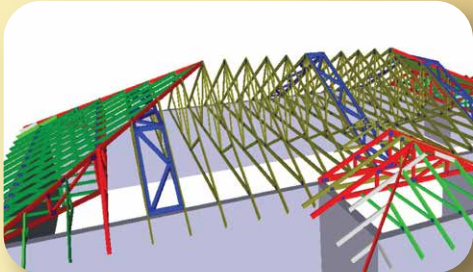

TRADE REFERENCES

Mr. Moses
Machado Construction
Phone: +263 776 414 397
Email: moses@machadoconstruction.co.zw

Mr Whang
Haulong Construction
Phone +263 712 420 421
Email: wwhang@haulongconstruction.co.zw

Mr. Yasdan
Support Construction
13 Conrad Road
Graniteside South
Harare
Phones: +263 773 600400/ 0774 078 662
Email: admin@supportconstruction.net

Kuda Garwe
Planet Construction
Phone: +263 719 380 000

Rufaro Gumbo
Release Power Investments
Phone: +263 777 255 631

Brother Jonathan
Chishawasha Mission
Phone: +263 4 499 329

Mr. B. Mavodza
Exodus Construction
Madokero / Mabvazuva Projects
Phone: +263 8644122791/ 772 712 870
Email: bmarodza@exodusconstruction.co.zw

Mr. Nyanhongo
Planet Construction
Southerton
Phone: +263 772 602 606
Email: nyanhongo@planetconstruction.co.zw

Mr. A. Pearson
MiTek Zimbabwe P/L
155 Williams Way, Msasa
Harare
Phone: 263 446 548 / 487 044

Mr Bwawa
CMED
Phone: +263 772 441 105

Mr Takudzwa
Champions Insurance
+263 772 581 505



543 Muzhanje Road, Ruwa Industrial Site, Ruwa
Tel: 08644200700, 08644246856.
Cell: 0771 133 546/ 0777 776 718
Email: romeo@rtds.com/tinashenyika1@gmail.com

Where quality is not an act, it's a habit



Zimbabwe Revenue Authority

Tax Clearance Certificate (ITF263)

Tax Year Ending 31 December 2017

RTDS Hardware And Construction RTDS Hardware And Construction

Business Partner Number: 0200117426

Your Tax position is Satisfactory. No 10% tax should be withheld

Clearance issued on 02/08/2017 at 08:27:24 valid until 12/31/2017

Authentication code: CWRO.WP8D.LDHZ.VOFJ

The authentication and validity of this certificate must be validated on
ZIMRA page at: <http://efiling.zimra.co.zw>

